

PREPARED FOR  
CHARLES HANDEL  
PO BOX 58  
ZENDA WI 53195

KROTT SURVEYING INC.  
N3705 WILLOW BEND LANE  
LAKE GENEVA WI. 53147  
PHONE # (262)248-3697  
FAX # (262)249-0639

## PLAT OF SURVEY

-OF-

LOTS 9 AND 10 BLOCK 3 OF KUEBKER ADDITION  
ALSO THE WEST 1/2 OF STATION STREET THAT  
IS ADJACENT TO AND WESTERLY OF SAID LOTS 9  
AND 10 LOCATED IN SECTION 28, TOWN 1 NORTH,  
RANGE 17 EAST, WALWORTH COUNTY, WISCONSIN.

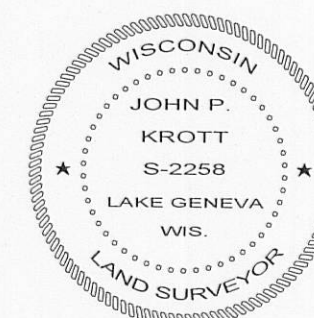
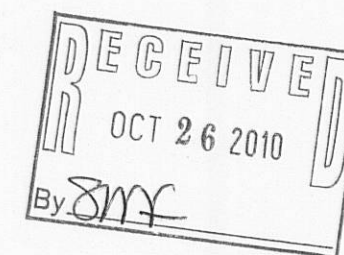

DATED THIS 1st DAY OF SEPTEMBER 2010.  
DATE OF LAST REVISION 09/29/2010.

*John P. Krott*

JOHN KROTT S - 2258  
Wisconsin Registered Land Surveyor  
(original if signed in red)

C.L. FRANKLIN WALSH STREET  
(50' WIDE PLATTED AS LINN STREET)

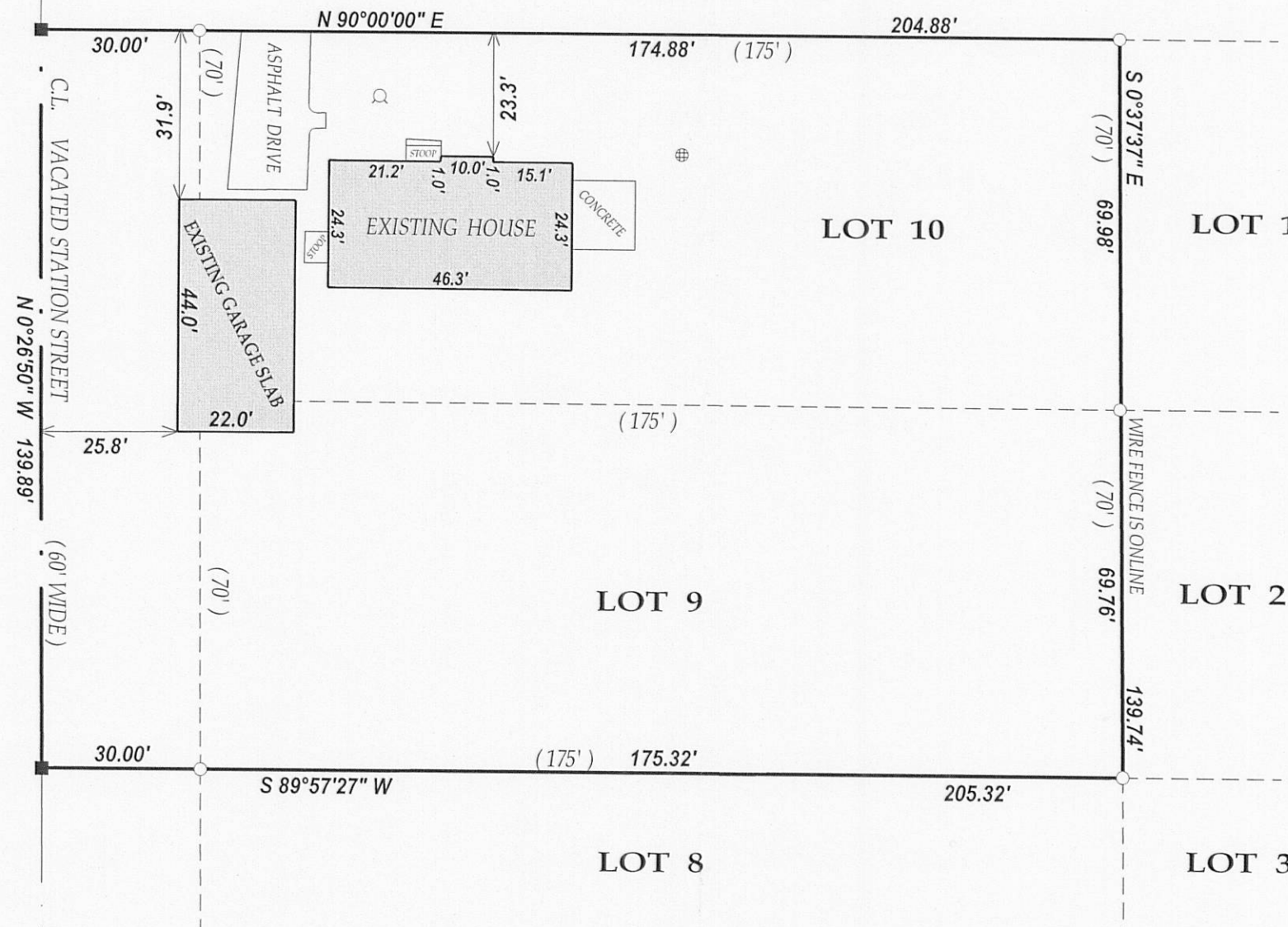

### LEGEND

- FOUND IRON PIPE
- FOUND IRON BAR
- SET IRON BAR
- WELL
- ⊕ CONCRETE SEPTIC LID

(XX) RECORDED AS

TAX ID # 1Z00020

JOB # 10-148AB

I have surveyed the above-described property and the above map is a true representation thereof and shows the size and location of the property, its exterior boundaries, the location and dimensions of all structures thereon, fences apparent easements and roadways and visible encroachments, if any.

This survey is made for the exclusive use of the present owners of the property, and also those who purchase, mortgage, or insure the title thereto within one (1) year from date hereof; and as to them I warrant the accuracy of said survey map.

NOTE: BEARINGS ARE REFERENCED TO THE RECORD PLAT.

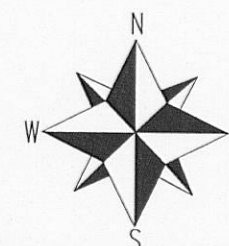

SCALE 1"=30'  
0 30 60 90